

Written Letters to request for information on overprovision to Agencies:

- | | |
|---------------------------------------|----------------|
| 1. NHS Grampian | Wayne Gault |
| 2. Aberdeenshire Council, Social Work | Chris Booth |
| 3. Grampian Police | Inspector Todd |
| 4. Aberdeenshire Council, Education | Wilfred Weir |
| 5. NHS Grampian, Public Health | Ms Clark |
| 6. Community Substance Misuse Team | Manager |

Written responses to request for information on overprovision from various agencies.

- | | |
|--|-----------------|
| 1. Grampian Police | Inspector Todd |
| 2. Aberdeenshire Council, Education | Wifred Weir |
| 3. Aberdeenshire Council, Social Work | Colin MacKenzie |
| 4. NHS Grampian, Community Misuse Team | Angela Smith |

Appendix 2

MULTI-MEMBER WARDS

	BANFF & DISTRICT	TROUP	FRASERBURGH & DISTRICT	PETERHEAD NORTH & RATTRAY	CENTRAL BUCHAN	PETERHEAD SOUTH & CRUDEN	TURRIFF & DISTRICT	TOTAL
POPULATION*	10969	9526	14951	13766	13806	11796	11089	85903
All	14	11	3	9	11	8	7	63
LIQ	5	6	10	12	3	3	1	40
LIQ & FOOD	7	4	6	9	5	3	7	41
LIQ & ENTERTAINMENT	0	1	2	2	0	0	0	5
LIQ & VERTICAL	1	0	2	4	0	0	1	8
CONVENIENCE ¹	10	6	15	15	14	9	13	82
SPECIALITY	3	2	6	1	2	0	2	16
MEMBERS CLUBS	7	4	4	4	7	1	6	33
TOTAL	47	34	48	56	42	24	37	288
CLOSED/SEC 50	9	9	12	5	3	6	8	52

* Figures taken from "Population estimates & forecasts 2007 update: Aberdeenshire Electoral Wards" - www.aberdeenshire.gov.uk/statistics

1. This category is further broken down below to reflect the various types of off-sale premises within a given locality.

LOCAL CONVENIENCE	8	6	12	11	14	9	11	71
SUPERMARKETS	2	0	2	3	0	0	1	8
DEDICATED OFF-SALES	0	0	1	1	0	0	1	3

SETTLEMENTS

	POPULATION*	ALL	LIQ	LIQ & FOOD	LIQ & ENTS.	LIQ & VERTICA	CONVENIENCE	SPECIALITY	MEMBER CLUBS	TOTAL	CLOSED /SEC 50	%
ABERCHIRDER	1192	3					1		1	5		
BANFF	3990	6	5	3		1	5	2	5	27	-3	-11%
BODDAM	1196	4					2			6	-2	-33%
CAIRNBULG/INVERALLOCHY	1136						2		1	3	-1	-33%
CRIMOND	770						1			1		
CRUDEN BAY	1579	3	1	1			2		1	8	-1	-13%
CUMINESTOWN	454	1					1			2		
FETTERANGUS	446		1							1		
FRASERBURGH	12451	3	10	6	2	2	13	6	3	45	-11	-24%
FYVIE	493	1		1			2	1	2	7	-1	-14%
GARDENSTOWN	722	1		1						2	-1	-50%
HATTON	802	1	1				1			3	-2	-66%
LONGSIDE	822						1		2	3		
MACDUFF	3724	5	2	1	1		2	1	3	15	-4	-27%
MAUD	776	1					2		1	4		
MINTLAW	3066	2	1	1			3	1	1	9		
NEW DEER	631	1		1			2	1	1	6		
NEW PITSLIGO	1069	2	1	2			2		1	8	-2	-25%
PETERHEAD	17561	6	12	10	2	4	16	1	4	55	-3	-5%
PORTSOY	1759	3		2			2	1	1	9	-4	-44%
ROSEHEARTY	1188	3					1	1		5		
ROTHIENORMAN	612	1					1			2		
SANDHAVEN	788		2				1		1	4		
ST COMBS	666	1					1			2		
ST FERGUS	618	1	1				1			3	-2	-66%
STRICHEN	960	2		1			2		1	6		
STUARTFIELD	732	1					1			2		
TURRIFF	4686	4	1	5		1	9	1	4	25	-7	-28%
WHITEHILLS	1085	1		1			2			4	-1	-25%
OTHER ¹	1650	6	2	5			3			16	-7	-44%
TOTAL	67624	63	40	41	5	8	82	16	33	288	-52	-18%

1. Other includes premises in rural areas which do not come under any settlement. These are Lonmay (1 x ALL), Auchleuchries (1x LIQ & FOOD), Old Deer (2 x ALL), and Auchnagatt (1 x CONV), Cornhill (1xAll, 1xLIQ & FOOD), Fisherford (1xLIQ & FOOD), Memsie (1xALL), New Aberdour (1x CONV, 1xLIQ), Netherbrae (1xLIQ, 1xCONV, 1xLIQ & FOOD), Penan (1xALL), New Byth (1xLIQ & FOOD)

* Figures taken from "Population estimates & forecasts 2007 update: Aberdeenshire Electoral Wards" - www.aberdeenshire.gov.uk/statistics

Capacity - Multi Member Wards

	BANFF & DISTRICT	TROUP	FRASERBURGH & DISTRICT	PETERHEAD NORTH	CENTRAL BUCHAN	PETERHEAD SOUTH	TURRIFF & DISTRICT	TOTAL CAPACITY
POPULATION:	10969	9526	14951	13766	13806	11796	11089	85903
All	3813	2690	1854	4011	2062	2423	989	17842
LIQ	606	1008	1717	2091	425	474	150	6471
LIQ & FOOD	831	0	1018	2428	508	299	894	5978
LIQ & ENTERTAINMENT	0	0	3613	897	0	0	0	4510
LIQ & VERTICAL	650	0	745	1260	0	0	400	3055
SPECIALITY	679	0	0	0	0	0	0	679
MEMBERS CLUBS	1968	704	1187	1291	1522	491	1211	8374
TOTAL:	8547	4402	10134	11978	4517	3687	3644	46909
CONVENIENCE¹	279m ²	136m ²	669m ²	409m ²	197m ²	117m ²	187m ²	1994m ²

1. This category is further broken down below to reflect the various types of off-sale premises within a given locality.

								Total
LOCAL CONVENIENCE	120m ²	136m ²	305m ²	103m ²	196m ²	117m ²	96m ²	1073m ²
SUPERMARKET	139m ²	0	316m ²	273m ²	0	0	52m ²	780m ²
DEDICATED OFF-SALES	0	0	46m ²	32m ²	0	0	39m ²	117m ²
SPECIALITY	20m ²	0	2m ²	1m ²	1m ²	0	0	24m ²

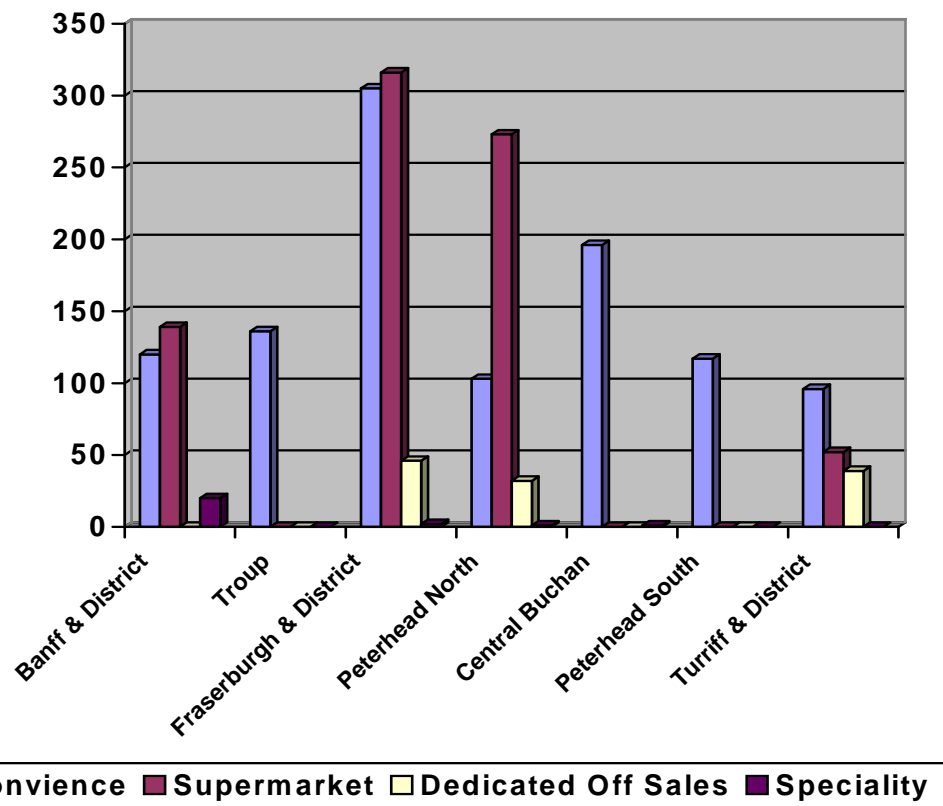

Capacity - Settlements

	POPULATION	CAPACITY	CAPACITY m ²	MEMBER CLUBS/CAPACITY
ABERCHIRDER	1192	606	13	<i>1/380</i>
BANFF	3990	4478	243	<i>5/1388</i>
BODDAM	1196	1380	11	
CAIRNBULG/INVERALLOCHY	1136	0	6	<i>1/100</i>
CRIMOND	770	<i>n/a</i>	14	
CRUDEN BAY	1579	1177	5	<i>1/491</i>
CUMINESTOWN	454	371	8	
FETTERANGUS	446	135	<i>n/a</i>	
FRASERBURGH	12451	8715	663	<i>3/1087</i>
FYVIE	493	176	22	<i>2/270</i>
GARDENSTOWN	722	71	0	
HATTON	802	<i>n/a</i>	10	
LONGSIDE	822	0	5	<i>2/477</i>
MACDUFF	3724	1697	109	<i>3/624</i>
MAUD	776	158	31	<i>1/345</i>
MINTLAW	3066	1232	60	<i>1/200</i>
NEW DEER	631	241	26	<i>1/100</i>
NEW PITSLIGO	1069	427	32	<i>1/200</i>
PETERHEAD	17561	10067	478	<i>4/1291</i>
PORTSOY	1759	890	9	<i>1/200</i>
ROSEHEARTY	1188	1274	20	
ROTHIENORMAN	612	180	12	
SANDHAVEN	788	474	7	<i>1/80</i>
ST COMBS	666	444	7	
ST FERGUS	618	132	<i>n/a</i>	
STRICHEN	960	529	21	<i>1/200</i>
STUARTFIELD	732	93	5	
TURRIFF	4686	1609	145	<i>4/941</i>
WHITEHILLS	1085	345	14	
OTHER	1650	1634	10	
TOTAL	67624	38535	1986	33/8374

Appendix 3

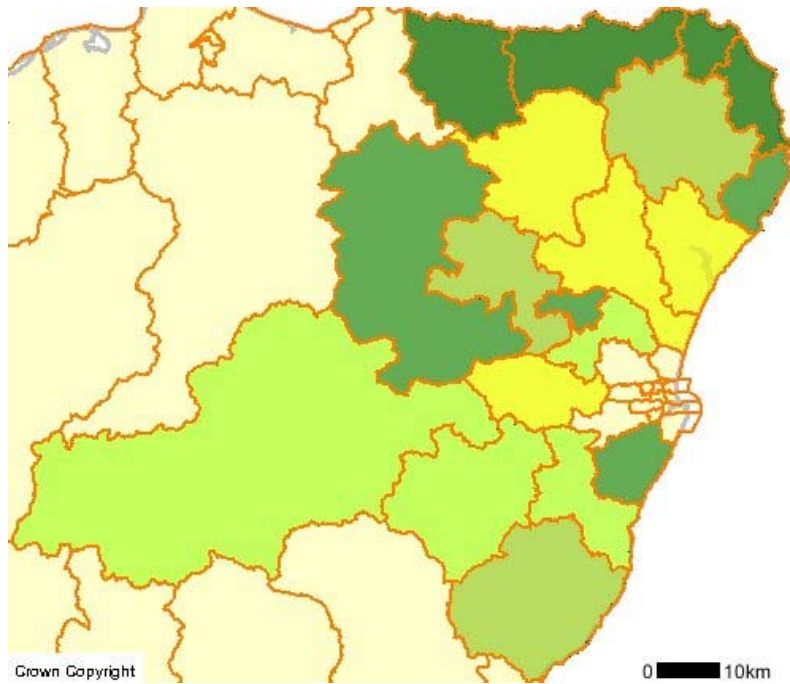

	Multi member wards – Aberdeenshire	Hospital Admissions no. 2001- 2004	Hospital Admissions Rate 2001-2004
1	Fraserburgh and District	397	676.56
2	Troup	228	603.88
3	Peterhead North and Rattray	309	569.93
4	Banff and District	247	565.42
5	Inverurie and District	197	426.04
6	Peterhead South and Cruden	212	425.11
7	Huntly	258	420.65
8	North Kincardine	176	340.61
9	West Garioch	127	334.74
10	Central Buchan	181	332.51
11	Mearns	153	307.19
12	Aboyne	131	303.35
13	Stonehaven and Lower Deeside	148	273.83
14	East Garioch	88	273.34
15	Banchory and Mid Deeside	89	248.11
16	Mid Formartine	139	245.18
17	Turriff and District	105	243.00
18	Ellon and District	106	214.64
19	Westhill and District	98	174.43

Appendix 4

Population - Mid year estimates 2006			
	Children	Working age	Pensionable age
S02000085 Peterhead Links	893	3102	710
S02000086 Peterhead Bay	430	1480	702
S02000088 Peterhead Harbour	985	3655	1264
S02000089 Peterhead Ugieside	593	2272	746
S02000090 Mintlaw	482	1434	622
S02000091 Turriff	790	2410	1202
S02000099 Banff	679	2208	894
S02000100 Macduff	780	2214	806
S02000101 Fraserburgh Smiddyhill	677	2269	808
S02000102 Fraserburgh Lochpots	583	1746	313
S02000103 Fraserburgh Central-Academy	407	1460	742
S02000104 Fraserburgh Harbour and Broadsea	588	2173	627

	Population - 16yrs +	Number Premises not including clubs	Premises per 10000 population
Peterhead South	9703	16	16
Turriff & District	8938	23	26
Troup	7678	21	27
Central Buchan	11151	30	27
Fraserburgh & District	12186	35	29
Banff & District	9030	32	35
Peterhead North	11312	47	42
North Aberdeenshire	69998	204	29
Aberdeenshire	189958	700	37
Aberdeen City	174225	680	39
Scotland	4195067	17187	41
Settlements			
Macduff	3020	9	30
Fraserburgh	10138	34	34
Peterhead	13931	48	34
Mintlaw	2056	8	39
Turriff	3612	14	39
Banff	3102	19	61

Appendix 5

Macduff Data Zones – Population, Crime, Hospital admissions

Data Zone	Total Population: 2004	Total Population-children: 2004	Total Population-working age:2004	Total Population – pensionable age: 2004	Schools- Primary & Secondary
S01000535	1016	211	586	219	1 primary
S01000540	780	139	482	159	
S01000542	684	153	362	169	
S01000545	707	142	449	116	
S01000546	693	153	401	139	

Data Zone	Total No. of SIMD Crimes: 2004	No. SIMD crimes per 10,000: 2004	Hospital admissions for alcohol misuse-number : 1999-2002	Hospital admissions for alcohol misuse-number : 2001-2004	Hospital admissions for alcohol misuse-rate : 1999-2002	Hospital admissions for alcohol misuse-rate: 2001-2004
S01000535	9	89	42	58	1065.99	1454.00
S01000540	22	278	21	22	669.64	705.81
S01000542	30	434	29	18	1078.87	662.98
S01000545	51	710	41	38	1429.57	1348.95
S01000546	29	415	35	26	1305.97	945.80

Data Zone	All	Liq	Liq & FD	Liq & Ent	Liq & N	Convenience	Speciality	Members Clubs
S01000535						1		1
S01000540	4	1						
S01000542								
S01000545	1	1	1			1		
S01000546								2

Banff Data Zones – Population, Crime, Hospital admissions

Data Zone	Total Population 2004	Total Population-children: 2004	Total Population-working age:2004	Total Population –pensionable age: 2004	Schools – Primary & Secondary
S01000526	1008	222	635	151	
S01000532	805	141	413	251	1 Primary 1 Secondary
S01000534	798	141	451	206	
S01000538	750	143	471	136	
S01000539	945	137	552	256	
S01000541	560	119	328	113	

Data Zone	Total No. of SIMD Crimes: 2004	No. SIMD crimes per 10,000: 2004	Hospital admissions for alcohol misuse-number : 1999-2002	Hospital admissions for alcohol misuse-number : 2001-2004	Hospital admissions for alcohol misuse-rate : 1999-2002	Hospital admissions for alcohol misuse-rate: 2001-2004
S01000526	13	126	2	3	51.76	74.83
S01000532	87	1,067	13	8	401.73	249.30
S01000534	39	486	19	27	584.26	830.26
S01000538	11	146	32	28	1013.94	907.62
S01000539	91	953	46	59	1118.68	1493.29
S01000541	29	511	17	19	769.93	841.45

Data Zone	All	Liq	Liq & FD	Liq & Ent	Liq & N	Convenience	Speciality	Members Clubs
S01000526						1	1	2
S01000532	1	1			1			1
S01000534						1		
S01000538	1							
S01000539	3	4	3			2	1	
S01000541	1					1		2

Peterhead North Data Zones – Population, Crime, Hospital admissions

Data Zone	Total Population 2004	Total Population-children: 2004	Total Population- working age:2004	Total Population – pensionable age: 2004	Schools – Primary & Secondary
S01000482	823	120	470	233	
S01000484	734	125	476	133	1 Primary 1 Secondary
S01000486	781	102	543	136	
S01000488	659	88	404	167	
S01000489	869	142	480	247	
S01000490	506	91	344	71	
S01000491	556	133	327	96	
S01000492	878	184	574	120	
S01000494	543	147	332	64	1 Primary
S01000495	916	161	551	204	
S01000496	606	131	407	68	

Data Zone	Total No. of SIMD Crimes: 2004	No. SIMD crimes per 10,000: 2004	Hospital admissions for alcohol misuse-number : 1999-2002	Hospital admissions for alcohol misuse-number : 2001-2004	Hospital admissions for alcohol misuse-rate : 1999-2002	Hospital admissions for alcohol misuse-rate: 2001-2004
S01000496	8	130	1	1	42.59	41.19
S01000495	22	236	9	8	240.64	214.82
S01000490	17	336	6	3	277.26	143.06
S01000488	24	366	11	20	391.18	738.01
S01000494	26	481	15	14	662.54	643.38
S01000492	49	557	25	17	655.14	469.74
S01000489	76	872	37	47	1023.23	1321.34
S01000482	79	961	29	35	866.19	1068.70
S01000491	58	1,041	32	37	1349.07	1617.13
S01000484	85	1,160	22	33	682.38	1075.62
S01000486	267	3,419	69	43	2034.20	1303.43

Data Zone	All	Liq	Liq & FD	Liq & Ent	Liq & N	Convenience	Speciality	Members Clubs
S01000482		2	2		1	1		
S01000484	1							
S01000486	4	8	5	2	3	5	1	2
S01000488								
S01000489		1	2					
S01000490						1		
S01000491						2		1
S01000492						1		
S01000494								
S01000495						1		
S01000496	1							

Peterhead South Data Zones – Population, Crime, Hospital admissions

Data Zone	Total Population 2004	Total Population-children: 2004	Total Population- working age:2004	Total Population –pensionable age: 2004	Schools – Primary & Secondary
S01000469	641	146	436	59	
S01000470	1169	198	794	177	1 Primary
S01000472	805	213	535	57	1 Primary
S01000473	714	151	471	92	
S01000475	791	178	483	130	
S01000477	760	139	464	157	
S01000478	829	133	444	252	
S01000479	900	166	519	215	1 Primary
S01000483	970	158	531	281	
S01000485	1074	188	715	171	

Data Zone	Total No. of SIMD Crimes: 2004	No. SIMD crimes per 10,000: 2004	Hospital admissions for alcohol misuse-number : 1999-2002	Hospital admissions for alcohol misuse-number : 2001-2004	Hospital admissions for alcohol misuse-rate : 1999-2002	Hospital admissions for alcohol misuse-rate: 2001-2004
S01000469	5	78	6	4	217.71	150.38
S01000470	39	330	5	5	98.97	100.60
S01000472	46	570	9	9	269.14	274.64
S01000473	38	529	25	10	838.93	341.06
S01000475	31	392	13	21	366.40	620.20
S01000477	26	341	15	6	482.63	195.06
S01000478	42	507	25	23	719.22	678.67
S01000479	60	663	18	17	465.36	452.01
S01000483	49	502	17	23	438.14	599.74
S01000485	15	140	7	6	162.04	138.44

Data Zone	All	Liq	Liq & FD	Liq & Ent	Liq & N	Convenience	Speciality	Members Clubs
S01000469								
S01000470						2		
S01000472								
S01000473								
S01000475								
S01000477			1					
S01000478								
S01000479		1				2		
S01000483								
S01000485						1		

Fraserburgh Data Zones – Population, Crime, Hospital admissions

Data Zone	Total Population 2004	Total Population-children: 2004	Total Population-working age:2004	Total Population – pensionable age: 2004	Schools – Primary & Secondary
S01000549	1231	298	755	178	
S01000550	529	112	338	79	
S01000552	543	96	343	104	
S01000554	737	214	476	47	
S01000556	821	190	534	97	1 Higher Education
S01000557	833	139	488	206	
S01000558	554	60	311	183	
S01000559	673	96	345	232	1 Secondary
S01000560	1047	217	685	145	1 Primary
S01000561	1051	152	583	316	3 Primary
S01000562	933	159	560	214	
S01000563	618	77	408	133	
S01000564	858	184	560	114	1 Primary
S01000566	724	151	437	136	1 Primary

Data Zone	Total No. of SIMD Crimes: 2004	No. SIMD crimes per 10,000: 2004	Hospital admissions for alcohol misuse-number : 1999-2002	Hospital admissions for alcohol misuse-number : 2001-2004	Hospital admissions for alcohol misuse-rate : 1999-2002	Hospital admissions for alcohol misuse-rate: 2001-2004
S01000549	41	329	5	10	110.04	211.06
S01000550			5	10	224.42	454.55
S01000552			6	5	270.76	228.00
S01000554	20	270	11	15	347.66	487.33
S01000556	47	574	30	38	852.27	1129.94
S01000557	15	179	26	22	738.64	644.03
S01000558	13	233	16	7	709.22	309.73
S01000559	49	728	24	26	848.66	947.52
S01000560	68	654	14	30	335.25	720.12
S01000561	81	777	22	29	531.91	700.99
S01000562	73	787	35	43	907.68	1138.17
S01000563	221	3,791	42	34	1640.62	1397.45
S01000564	198	2,335	73	77	1994.54	2219.66
S01000566	49	688	36	32	1071.43	1043.36

Data Zone	All	Liq	Liq & FD	Liq & Ent	Liq & N	Convenience	Speciality	Members Clubs
S01000549	1					2		
S01000550								
S01000552							1	
S01000553						1		
S01000554								
S01000556						1	1	
S01000557						1		
S01000558								
S01000559								
S01000560								
S01000561								
S01000562								
S01000563	2	8	6	2	2	3	4	2
S01000564		2				3		
S01000566								

Mintlaw Data Zones – Population, Crime, Hospital admissions

Data Zone	Total Population 2004	Total Population-children: 2004	Total Population-working age:2004	Total Population – pensionable age: 2004	Schools – Primary & Secondary
S01000498	519	83	285	151	
S01000499	797	165	481	151	1 Secondary
S01000500	669	149	433	87	
S01000501	626	93	333	200	1 Primary

Data Zone	Total No. of SIMD Crimes: 2004	No. SIMD crimes per 10,000: 2004	Hospital admissions for alcohol misuse-number : 1999-2002	Hospital admissions for alcohol misuse-number : 2001-2004	Hospital admissions for alcohol misuse-rate : 1999-2002	Hospital admissions for alcohol misuse-rate: 2001-2004
S01000498	0	0	6	2	273.72	94.61
S01000499	70	876	9	6	280.20	186.39
S01000500	31	459	8	14	296.30	528.90
S01000501	30	476	2	13	80.52	518.13

Data Zone	All	Liq	Liq & FD	Liq & Ent	Liq & N	Convenience	Speciality	Members Clubs
S01000498								
S01000499	1							
S01000500								
S01000501	1	1	1			3		1

Turriff Data Zones – Population, Crime, Hospital admissions

Data Zone	Total Population 2004	Total Population-children: 2004	Total Population-working age:2004	Total Population – pensionable age: 2004	Schools – Primary & Secondary
S01000504	750	97	440	213	1 Secondary
S01000507	1036	201	572	263	1 Primary
S01000509	1080	209	554	317	
S01000510	594	96	347	151	
S01000512	949	231	518	200	

Data Zone	Total No. of SIMD Crimes: 2004	No. SIMD crimes per 10,000: 2004	Hospital admissions for alcohol misuse-number : 1999-2002	Hospital admissions for alcohol misuse-number : 2001-2004	Hospital admissions for alcohol misuse-rate : 1999-2002	Hospital admissions for alcohol misuse-rate: 2001-2004
S01000504	51	689	10	12	329.38	402.55
S01000507	26	251	10	16	229.99	380.77
S01000509	7	65	4	8	94.52	185.74
S01000510	19	322	2	8	75.99	322.19
S01000512	9	96	22	11	616.59	302.53

Data Zone	All	Liq	Liq & FD	Liq & Ent	Liq & N	Convenience	Speciality	Members Clubs
S01000504	4		3			7	1	3
S01000507			2		1	1		
S01000509		1				1		
S01000510								
S01000512								

Appendix 6

Corresponding town	Data Zone	Vigintile Rank 2004	Vigintile Rank 2006	% Deprived
PN	S01000486	3	1	5%
FR	S01000564	2	1	
PN	S01000489	4	3	
PN	S01000491	4	3	
FR	S01000563	5	3	15%
FR	S01000566	6	3	
PN	S01000482	5	4	
SANDHAVEN	S01000567	6	4	
PN	S01000494	7	5	30%
PN	S01000492	7	6	
FR	S01000560	8	6	
FR	S01000562	7	6	
PN	S01000488	9	7	
NEW PITSLIGO	S01000521	9	7	
BA	S01000532	9	7	
MAC	S01000546	9	7	
FR	S01000556	10	7	
HUNTLY	S01000460	8	8	30%
PS	S01000483	9	8	
CRIMMOND	S01000523	8	8	
BA	S01000534	11	8	
BA	S01000539	12	8	
MAC	S01000545	10	8	
FR	S01000554	9	8	
ROSEHEARTY	S01000565	10	8	
INVERBERVIE	S01000278	12	9	
CLASHINDAROCH	S01000441	10	9	
HUNTLY	S01000461	9	9	30%
PS	S01000478	10	9	
PS	S01000479	10	9	
PN	S01000484	12	9	
LONMAY	S01000524	11	9	
NERETHERBRAE	S01000529	11	9	
PENNAN/ABERDOUR	S01000531	10	9	
ST COMBS	S01000533	10	9	
TYRIE/PITBLAE	S01000537	10	9	
FR	S01000561	13	9	
ROSEHEARTY	S01000568	12	9	

Corresponding Town	Data Zone	Vigintile Rank 2004	Vigintile Rank 2006	% Deprived
WARBURTON – ST CYRUS	S01000268	13	10	50%
JOHNSHAVEN	S01000271	12	10	
GOURDON	S01000274	13	10	
PORTLETHEN - NORTH	S01000329	12	10	
KEMNAY	S01000375	12	10	
ELLON	S01000431	15	10	
FYVIE	S01000454	13	10	
AUCHIRIES	S01000455	11	10	
BODDAM	S01000467	9	10	
ML	S01000500	10	10	
MAINS OF FEDDERATE - NEW				
DEER	S01000502	10	10	
ABERCHIRD	S01000513	12	10	
BONNYKEL/GLASSLAW	S01000522	11	10	
CAIRNBULG	S01000547	13	10	
WHITEHILLS	S01000548	12	10	
FR	S01000559	10	10	

PN – Peterhead North
 PS – Peterhead South
 FR - Fraserburgh
 BA - Banff
 MAC - Macduff
 T - Turriff
 ML – Mintlaw

Vigintile 1 is the most deprived 5% of Data Zones and vigintile 20 is the least deprived 5% of Data Zones.

Settlement Deprivation

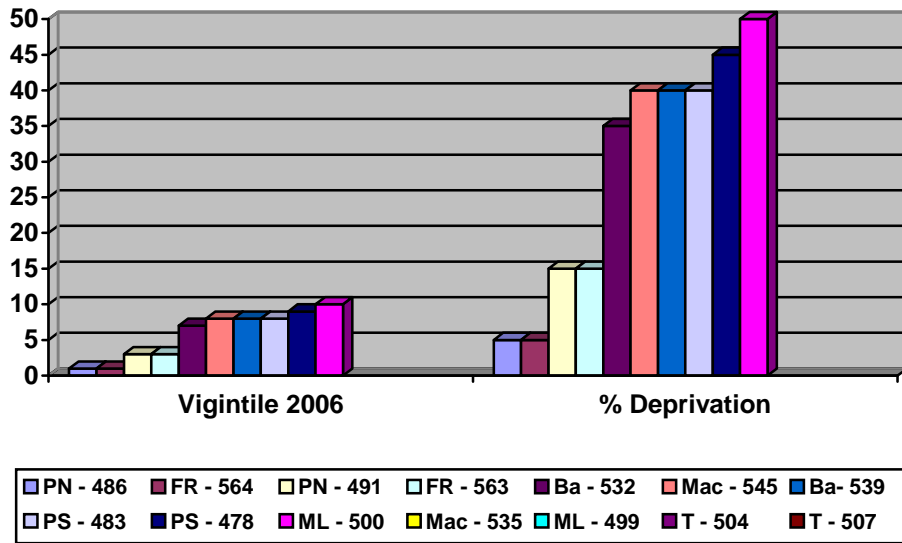

The Figure above shows the 2 worst Data Zones based on Health & SIMD rates, in the 7 chosen Settlements & places them in order of Deprivation in North Aberdeenshire

Hospital Admissions for alcohol misuse & SIMD Crimes at Datasone level
Rate Crime per 10,000 Population
Hospital Admissions per 100,000

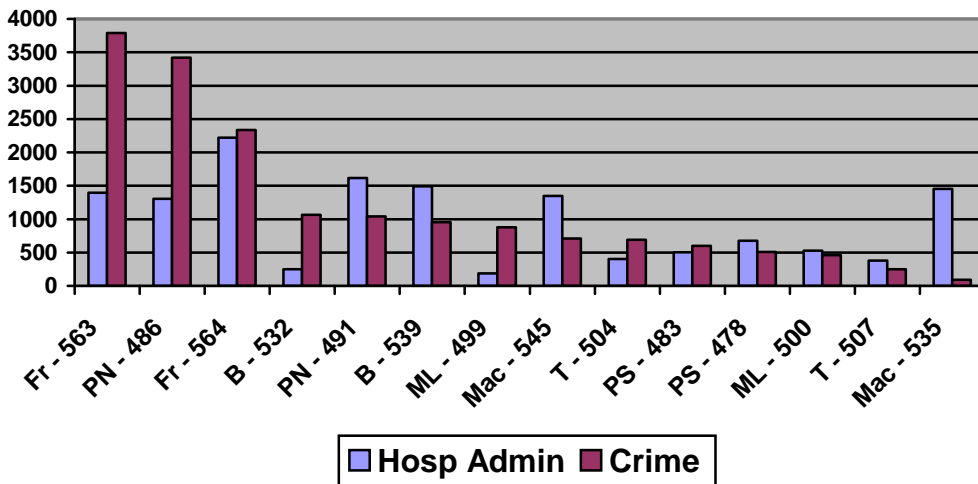

Appendix 7

Number of Rooms - Settlements

	POPULATION	ALL	ROOMS	HMO	CLOSED	SEC. 50
ABERCHIRDER	1192	3	12			
BANFF	3990	6	64	9		1
BODDAM	1196	4	60	7	1	
CAIRNBULG/INVER	1136					
CRIMOND	770	1	13			
CRUDEN BAY	1579	3	24			
CUMINESTOWN	454	1	5			
FETTERANGUS	446					
FRASERBURGH	12451	3	52	19		
FYVIE	493	1	6			
GARDENSTOWN	722	1	4			
HATTON	802	1				1
LONGSIDE	822					
MACDUFF	3724	5	66	39	1	
MAUD	776	1	6			
MINTLAW	3066	2	8			
NEW DEER	631	1	4			
NEW PITSLIGO	1069	2	4			
PETERHEAD	17561	6	231	20		
PORTSOY	1759	3	26			
ROSEHEARTY	1188	3	20			
ROTHIENORMAN	612	1	6			
SANDHAVEN	788					
ST COMBS	666	1	19			
ST FERGUS	618	1			1	
STRICHEN	960	2	8			
STUARTFIELD	732	1	2			
TURIFF	4686	4	13			
WHITEHILLS	1085	1	3			
OTHER	1650	4	14		1	
TOTALS	65974	62	670	94	4	2

Data Source

The following sites / reports were used for Data:

- Scottish Neighbourhood Statistics is the Scottish Governments on-going programme to improve the availability, consistency and accessibility of small area statistics in Scotland.

This internet site is the main way in which the Scottish Government will disseminate the range of small area statistics including information on health, education, poverty, unemployment, housing, population, crime and social / community issues at the data zone level and above which support a number of the Governments targets and commitments aimed at closing the gap between disadvantaged areas and the rest of Scotland.

- Scottish Liquor Licensing Statistics 2007
- Alcohol Statistics Scotland 2009,
- Scottish Social attitudes Survey 2007, Attitudes towards alcohol in Scotland
- Scottish Crime and Victimization Survey 2006
- Aberdeenshire Council Banff & Buchan, Buchan & Formartine Profiles
- Aberdeenshire Alcohol & Drugs Action Team Strategy for Alcohol and Other Drugs 2009-2012 (ADAT)
- SALSUS – Smoking, Drinking & Drug use among 13 / 15 yr Olds within Aberdeenshire
- Aberdeenshire Community Safety Partnership – Statistical Bulletin Anti Social Behaviour Series December 2008
- Alcohol related discharges 2006/07