

ABERDEENSHIRE COUNCIL

STATEMENT OF REASONS

INVERURIE - PROPOSED ZEBRA CROSSING

Aberdeenshire Council is satisfied that the implementation of the proposed Zebra crossing will provide a safer means of crossing Blackhall Road, Inverurie. The crossing has been assessed in line with the Pedestrian Crossing Assessment Policy where it met the criteria for the introduction of a zebra crossing.

INVERURIE - PROPOSED ZEBRA CROSSING

Aberdeenshire Council proposes to introduce a zebra crossing in Inverurie under Chapter 27, Section 23 of the Road Traffic Regulation Act, 1984.

Zebra Crossing Location - B9170, Blackhall Road, Inverurie, from a point 10 metres or thereby east of the extended east kerb line of Middle Park to a point 10 metres or thereby west of the extended west kerb line of Nether Davah Way.

Details of the proposal, location plans and a statement of the Council's reasons for proposing to introduce the crossing, may be examined online via www.aberdeenshire.gov.uk/roads-and-travel/roads/traffic-management/traffic-measures/
Any queries should be directed to Scott Copland on 01467 533063.

The proposal will be on display from 30 January 2025 until 13 February 2025.

Head of Legal and People,
Woodhill House, Westburn Road, Aberdeen, AB16 5GB

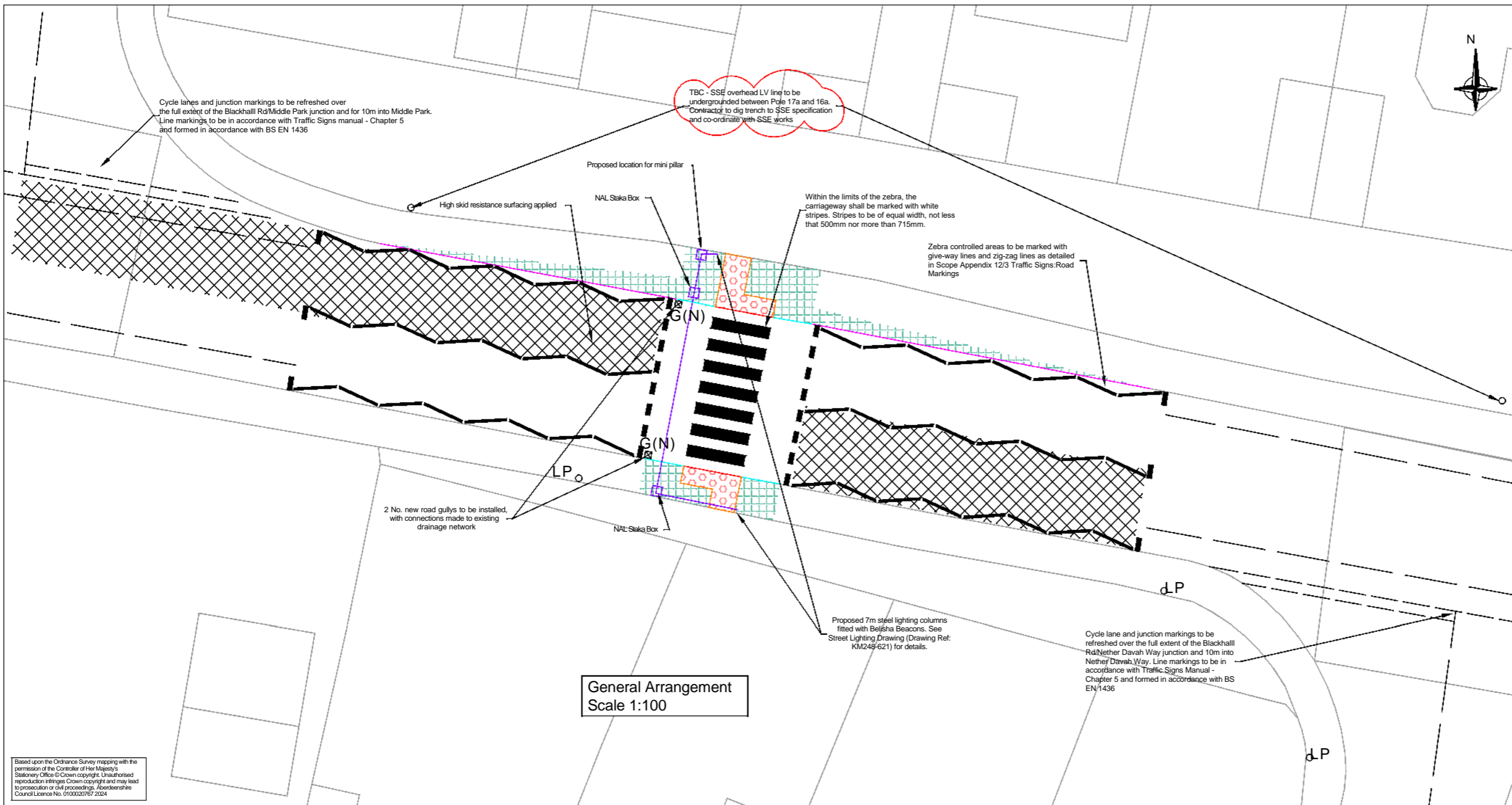

KEY

- Type K2 - HB2 kerb
- Double drop kerbs - HB to BN Type
- K3 - BN - Dropped kerb Type K13 -
- EF - Flat top edge kerb
- Footway construction
- Red blister tactile slabs
- High friction surfacing - Cold applied epoxy resin with grey calcined bauxite
- G(N) New gully
- 100mm purple coloured twin wall duct for street light cable. Electrical infrastructure as per drawing KM248-621

Based upon the Ordnance Survey mapping with the permission of the Controller of Her Majesty's Stationery Office © Crown copyright. Unauthorised reproduction infringes Crown copyright and may lead to prosecution or civil proceedings. Aberdeenshire Council Licence No. 0100020767 2024

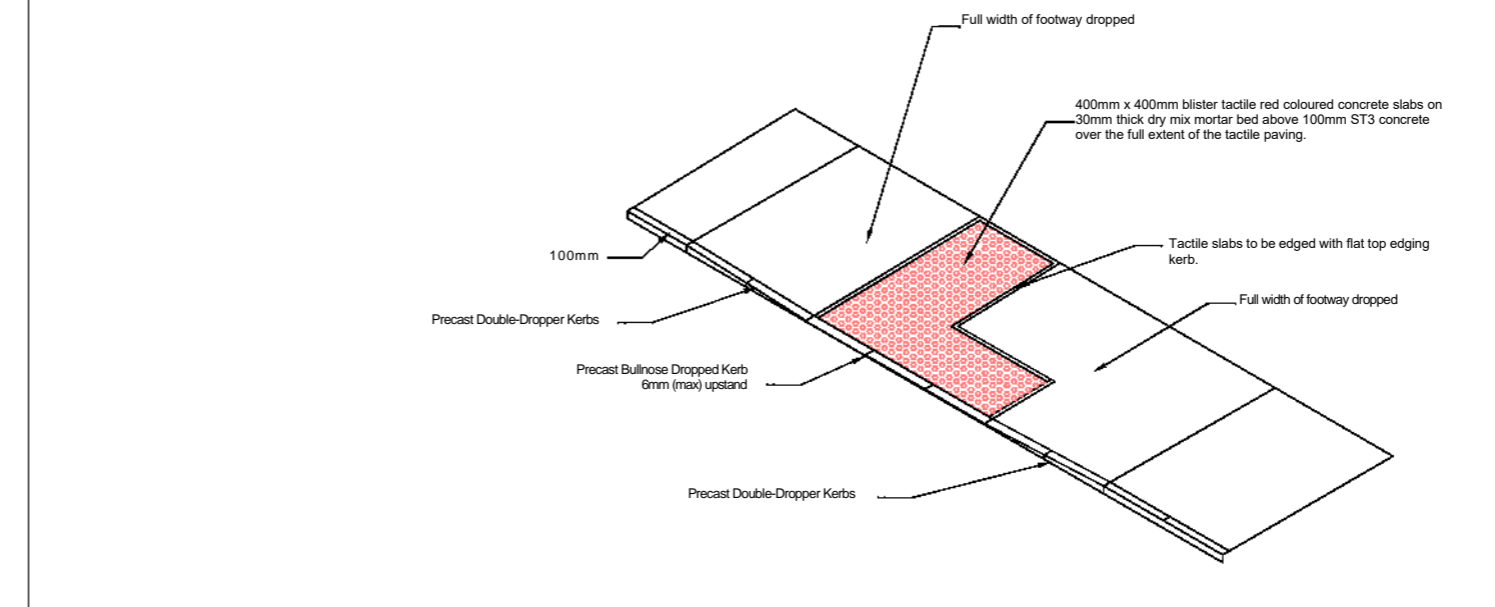
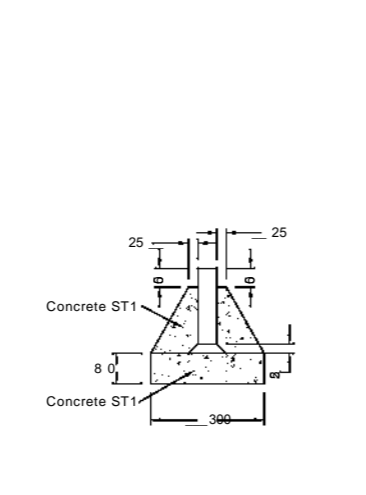
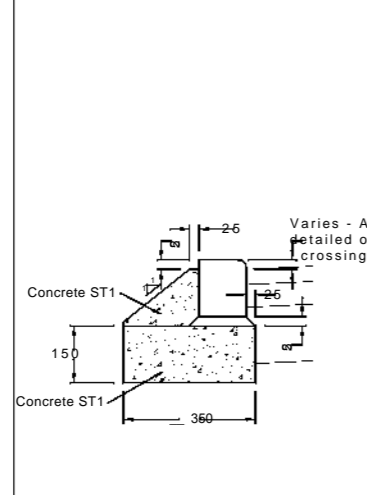
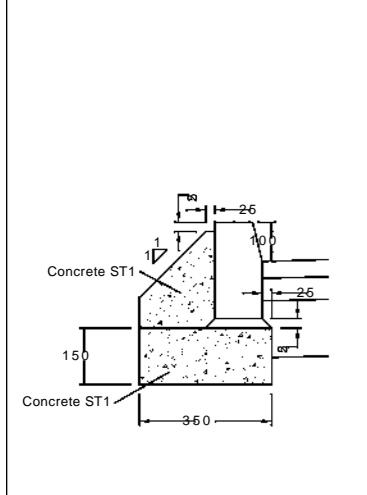

B	Comments addressed following checking review	SC	JD	21.01.25
A	HFS extended following ST2 RSA	SC	WMC	2.12.24
Rev	Amendment Description	By	Chkd	Date
Client/Architect Name & Address				
Aberdeenshire Council Environment & Sustainability				
Aberdeenshire Council		Environment & Infrastructure		
PROJECTS		HEAD OF ROADS AND INFRASTRUCTURE VIEWMOUNT ARDUTHIE ROAD STONEHAVEN AB39 2DQ		
Drawing Scale	As noted @A1	This drawing to be read in conjunction with the following:		
Drawing Nos.	Referenced Drawings			
Schedule Nos.	Referenced Schedules			
Project Title/Address				
Blackhall Rd, Inverurie Proposed Zebra - near Nether Davah Way				
Drawing Title				
General Arrangement				
Designed by	S C	Issue Status	Projection	
Date	19/11/24	DRAFT		
Drawn by	S C	Contract Drawing No.	763069-D-DG-002	
Date	19/11/24	Revision No.	B	
Checked by	J D			
Date	21/01/25			

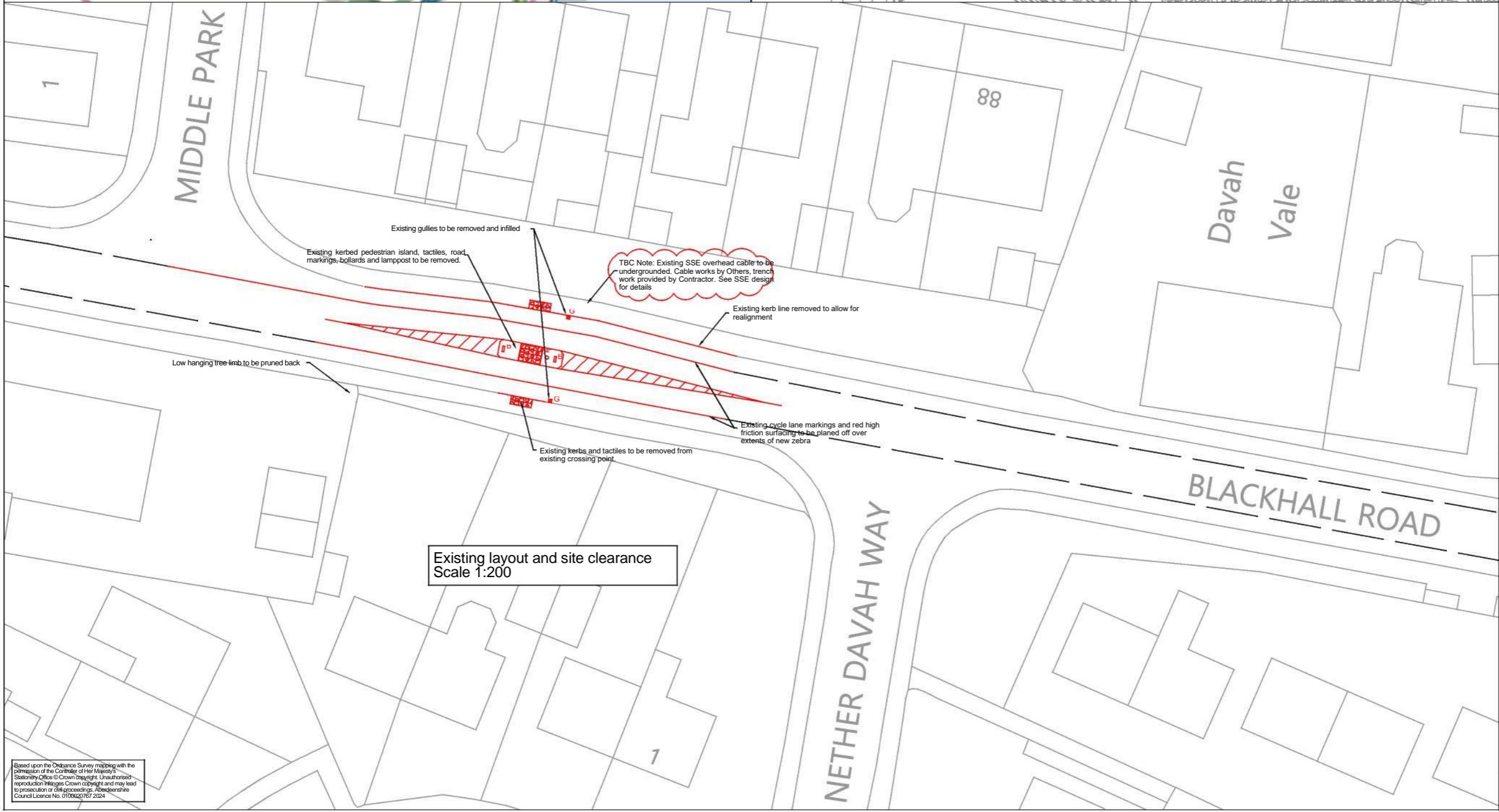
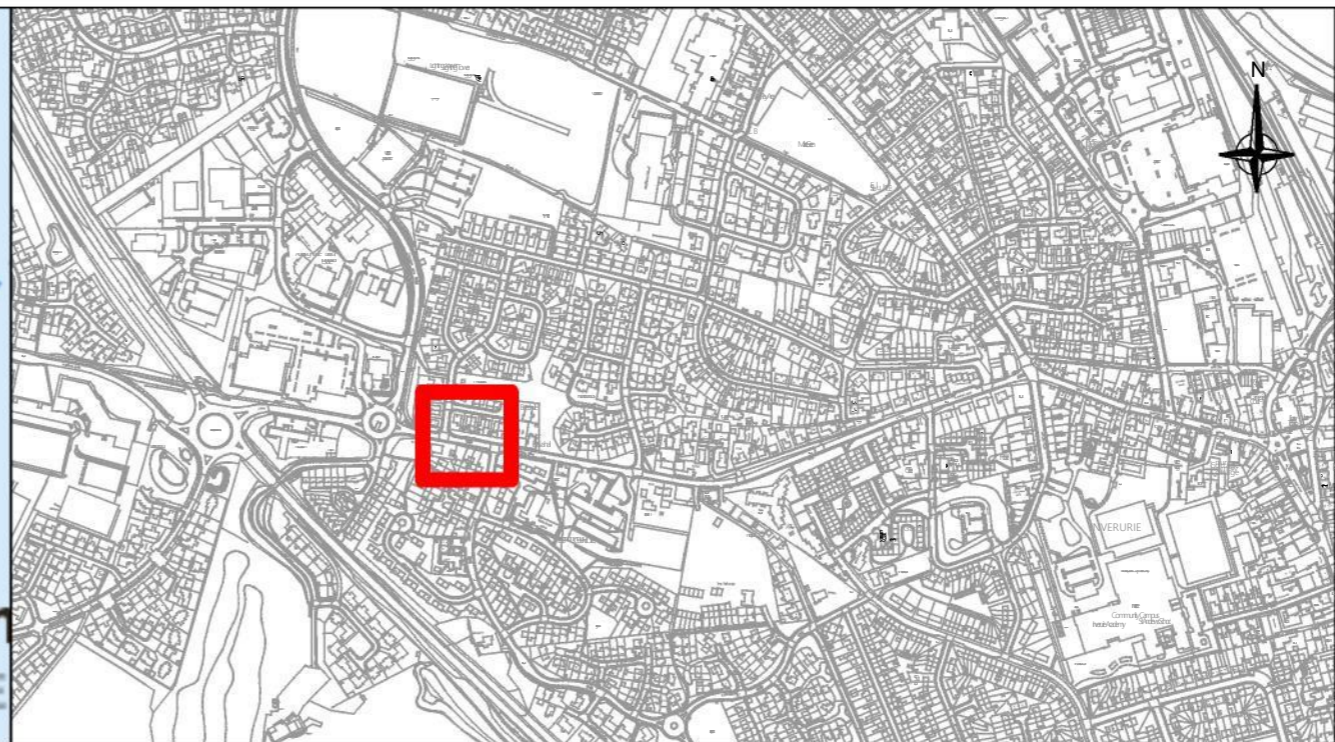
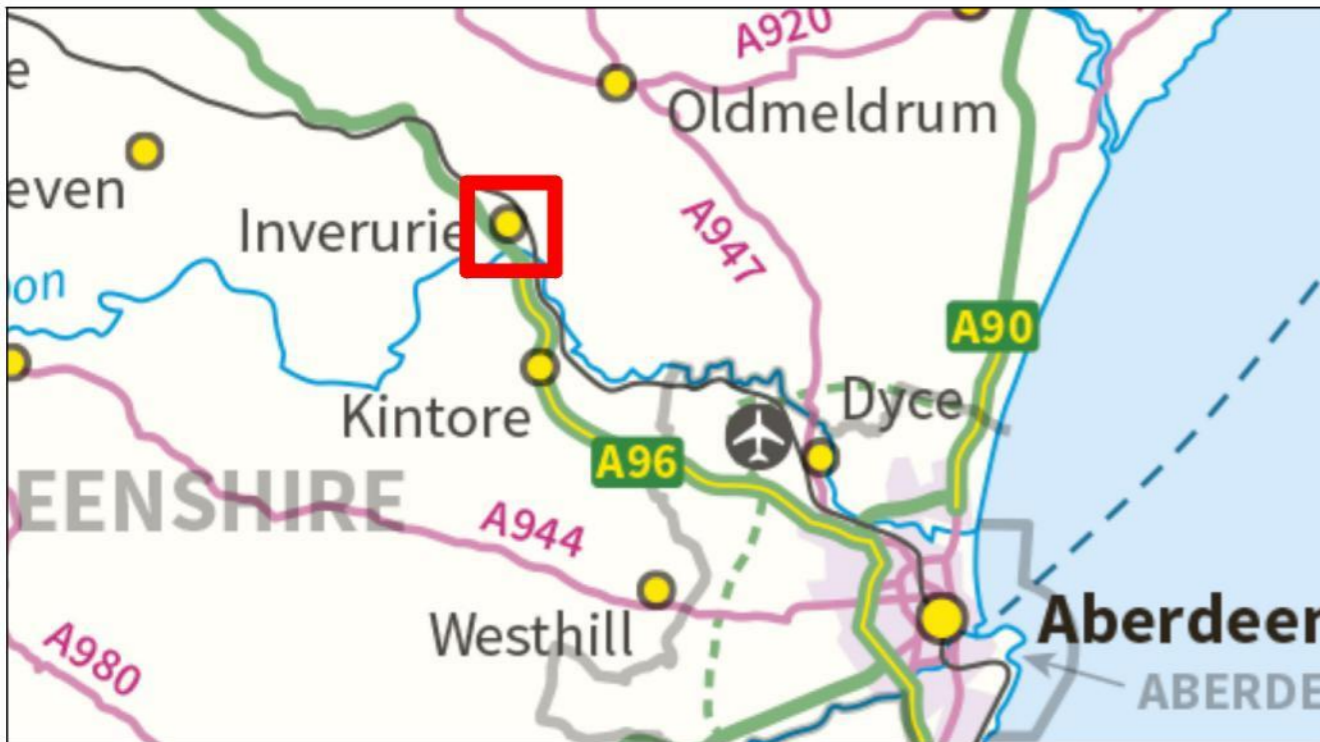

KEY - SITE CLEARANCE ITEMS

- Site clearance item
- Existing buff tactile slabs
- Existing gully
- Existing bollard (Not lit)
- Existing lighting column - See DRG: KM248-621 for removal details.

Rev	Amendment Description	By	App'd	Date
1	Gully site clearance added	UKAF	UKAF	21/01/24
2	Site clearance amended for cycle lane markings after S12 RSA.	UKAF	UKAF	21/01/24

Aberdeenshire Council
Environment & Sustainability



Design/Scale	UKAF/1:200	Issue/Status	UKAF-1	Project	
Design/No.	191154	Contract Drawing No.	763069-D-DG-001	Revision No.	1
Design/Date	19/11/24	Checked/By	21/01/25		

Based upon the Ordnance Survey mapping with the permission of the Controller of Her Majesty's Stationery Office © Crown copyright. Unauthorised reproduction infringes Crown copyright and may lead to prosecution or civil proceedings. Aberdeenshire Council Licence No. 010002/767 2024